

Archives of Internal Medicine

Copyright © 1989 by the
American Medical Association

EDITORIAL BOARD

Editor,
James E. Dalen, MD
2601 N Campbell Ave
Suite 202
Tucson, AZ 85719

Deputy Editor
Timothy C. Fagan, MD
Tucson, Ariz

Associate Editors
William S. Dalton, MD, Tucson, Ariz

Eskild A. Petersen, MD, Tucson, Ariz

Robert J. Goldberg, PhD, Worcester, Mass

Editorial Assistant
Janet S. Lautaret, Tucson, Ariz

Joseph S. Alpert, MD, Worcester, Mass
Dick D. Briggs, Jr, MD, Birmingham, Ala
Marvin I. Dunn, MD, Kansas City, Kan
Alvan R. Feinstein, MD, New Haven, Conn
Thomas F. Ferris, MD, Minneapolis, Minn
Jack Hirsh, MD, Hamilton, Canada
Stuart Levin, MD, Chicago, Ill
Richard W. Light, MD, Long Beach, Calif
Robert C. Little, MD, Augusta, Ga
Kevin M. McIntyre, MD, JD, Boston, Mass
Robert E. Rakel, MD, Houston, Tex
Mark Siegler, MD, Chicago, Ill
David H. Spodick, MD, Worcester, Mass
Steven Swiryn, MD, Evanston, Ill
John G. Weg, MD, Ann Arbor, Mich

Book Editor: O'Neill Barrett, Jr, MD

Basic Science Concepts: Robert C. Little, MD

SUBSCRIPTION RATES—The subscription rates for the ARCHIVES OF INTERNAL MEDICINE are as follows: \$52 for one year, \$89 for two years in the United States and US Possessions; all other countries, one year, \$64; two years, \$113 for surface delivery. (For expedited air delivery to most countries, add \$15 surcharge for one year subscription, \$30 for two years.) Rates for subscriptions for delivery to Japan or South Korea are available through exclusive agents—contact the publisher. **Special rates for residents and medical students in the United States and US possessions are available.** Address inquiries to the American Medical Association, Circulation and Fulfillment Division, 535 N Dearborn St, Chicago, IL 60610. Phone: (312) 280-7168.

CHANGE OF ADDRESS—POSTMASTER, send all address changes to ARCHIVES OF INTERNAL MEDICINE, attention: Caryl L. Wertheimer, Director of Fulfillment, 535 N Dearborn St, Chicago, IL 60610. Notification of address change must be made at least six weeks in advance, include both old and new addresses, a recent mailing label, and your new zip code.

The ARCHIVES OF INTERNAL MEDICINE (ISSN 0003-9926) is published monthly by the American Medical Association, 535 N Dearborn St, Chicago, IL 60610, and is an official publication of the Association. Second-class postage paid at Chicago, and at additional mailing office.

Vol 149

No. 11

November 1989

EDITORIALS

Immunotesting for Diagnosis in Rheumatic Diseases 2401
Eric P. Gall, MD, Tucson, Ariz

Nosocomial Amphotericin B 2402
George A. Sarosi, MD, Houston, Tex

COMMENTARY

Comprehensive Primary Health Care 2404
Irving Ershler, MD, Salt Lake City, Utah

SPECIAL ARTICLES

From Forms to Focus 2407
Gerald A. Paccione, MD; Ellen Cohen, MD;
Charles E. Schwartz, MD, Bronx, NY

Aerosolized Pentamidine 2412
Frank E. Young, MD, PhD; Stuart L. Nightingale, MD;
Ellen C. Cooper, MD; Carol Braun Trapnell, MD, Rockville, Md

ORIGINAL INVESTIGATIONS

Snipping the Thread of Life 2414
Nancy L. Peters, MD, Denver, Colo

Sarcoidlike Manifestations of Histoplasmosis 2421
L. Joseph Wheat, MD; Morris L.V. French, PhD;
Justin L. Wass, MD; Indianapolis, Ind

Is Blood Pressure a Predictor of the Incidence or Progression of Diabetic Retinopathy? 2427
Ronald Klein, MD, MPH; Barbara E. K. Klein, MD, MPH; Scot E. Moss, MA;
Matthew D. Davis, MD; David L. DeMets, PhD, Madison, Wis

Comparison of the Antihypertensive Effects of Betaxolol and Chlorthalidone as Monotherapy and in Combination 2437
James F. Burriss, MD, Michael E. Davidov, MD, Falls Church, Va;
Patricia Jenkins, MD, Baltimore, Md; Barry Rofman, MD, Norristown, Pa;
David Ginsberg, DO, Harleysville, Pa; Robert Rosenbaum, MD, Lansing, Mich;
Jerome R. Ryan, MD, Adesh K. Jain, MD, New Orleans, La;
William J. Mroczek, MD, Falls Church, Va

Lifetime Risks of Hip, Colles', or Vertebral Fracture and Coronary Heart Disease Among White Postmenopausal Women 2445
Steven R. Cummings, MD; Dennis M. Black, PhD;
Susan M. Rubin, MPH, San Francisco, Calif

Isradipine vs Propranolol in Hydrochlorothiazide-Treated Hypertensives 2453
L. Michael Prisant, MD, Albert A. Carr, MD, Augusta, Ga;
Edward B. Nelson, MD, Houston, Tex; Nathaniel Winer, MD, Kansas City, Mo;
Manuel T. Velasquez, MD, Washington, DC;
Leonard M. Gonasun, PhD, East Hanover, NJ

Continued on page 2387

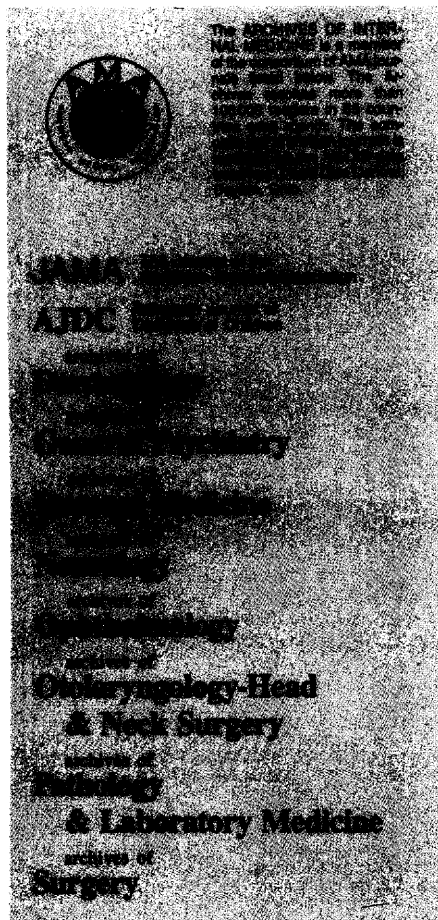

James H. Sammons, MD, Executive Vice-President

James S. Todd, MD, Senior Deputy Executive Vice-President

Kenneth E. Monroe, Deputy Executive Vice-President

Thomas F. Hannon, Acting Assistant Executive Vice-President

M. Roy Schwarz, MD, Assistant Executive Vice-President

George D. Lundberg, MD, Vice-President, Scientific Information

John T. Baker, Vice-President, Publishing

Norman D. Richey, Director, Publication Production and Printing Division

Lee A. Parent, Director, Circulation-Fulfillment Division

Dennis Joseph Dennehy, Director, Advertising Sales and Promotion Services Division

Thomas J. Carroll, Director, Advertising Communication Department

Raymond Christian, Director, Advertising Services Department

Continued from page 2383

Association Between Active Wegener's Granulomatosis and Anticytoplasmic Antibodies 2461

Jan W. Cohen Tervaert, MD, Fokko J. van der Woude, MD, Groningen, the Netherlands;
 Anthony S. Fauci, MD, Julian L. Ambrus, MD, Bethesda, Md;
 Jorge Velosa, MD, Rochester, Minn; William F. Keane, MD, Minneapolis, Minn;
 Sijtze Meijer, MD; Marijke van der Giessen, PhD; T. Hauw The, MD;
 Gjalit K. van der Hem, MD; Cees G. M. Kallenberg, MD, Groningen, the Netherlands

Incomplete Lupus Erythematosus 2473

Jonathan M. Greer, MD, Richard S. Panush, MD, Gainesville, Fla

Physician Reaction to a Local Community Cholesterol Screening Program 2479

William G. Buchta, MD, MS, Milwaukee, Wis;
 Richard A. Wissell, RS, MPH, Robert C. Bagley, MS, Racine, Wis;
 William W. Greaves, MD, MS, Milwaukee, Wis

Metoclopramide-Induced Movement Disorders 2486

Lucinda G. Miller, PharmD, Joseph Jankovic, MD, Houston, Tex

Routine Chest Radiographs in Exacerbations of Chronic Obstructive Pulmonary Disease 2493

Stanley Sherman, MD; Joseph A. Skoney, MD;
 K. P. Ravikrishnan, MD, Royal Oak, Mich

Liver Extract-Folic Acid-Cyanocobalamin vs Placebo for Chronic Fatigue Syndrome 2501

Jeremy E. Kaslow, MD, Lloyd Rucker, MD, Orange, Calif;
 Robin Onishi, MD, Long Beach, Calif

Patient Self-Management of Oral Anticoagulation Guided by Capillary (Fingerstick) Whole Blood Prothrombin Times 2509

Jack Ansell, MD; Ann Holden, RN;
 Nancy Knapic, RN, Worcester, Mass

A Preliminary Report of the Short-term Effect of Carbonated Beverage Consumption on Calcium Metabolism in Normal Women 2517

Samuel Smith, MD; Janis Swain, MS, RD;
 Edward M. Brown, MD; Grace Wyshak, PhD;
 Tenley Albright, MD; Veronica A. Ravnkar, MD;
 Isaac Schiff, MD, Boston, Mass

Treatment of Nonseptic Olecranon Bursitis 2527

David L. Smith, MD; John H. McAfee, MD; Linda M. Lucas, MD;
 Kusum L. Kumar, MD; Doug M. Romney, Portland, Ore

Treatment of Systemic Fungal Infections With Liposomal Amphotericin B 2533

Gabriel Lopez-Berestein, MD; Gerald P. Bodey, MD;
 Victor Fainstein, MD; Michael Keating, MD;
 Lawrence S. Frankel, MD; Barry Zeluff, MD;
 Layne Gentry, MD; Kapil Mehta, PhD, Houston, Tex

Continued on page 2391

PUBLICATION STAFF
Offices: 535 N Dearborn St
Chicago, IL 60610

**Managing Editor and Director,
AMA Specialty Journals:**
Michael D. Springer

Associate Editor:
Julie Foreman

Production Manager:
Marlene M. Hinsch

Assistant Production Managers:
John R. Sayban, Mary C. Steermann

Editorial Processing Manager:
Cheryl Iverson

Assistant Editorial Processing Manager:
Paula Glitman

Permissions and Graphic Design Manager:
Dennis J. Shipley

Staff Assistants:
Diane Darnell Bonnie Van Clevon

Copy Editing:
Edward Jyvaskylä (Supervisor)
Vickey Golden (Freelance Coordinator)
Paul Frank (Senior Copy Editor)
Hemranee Bhoyroo
Dee E. Egger
Daniel Knight
Donald N. La Petina

Production Supervisors:
Betty Frigerio (Advertising)
Thomas J. Handrigan (Illustrations)
JoAnne Weiskopf (Layout)

Proofreading:
Teresa H. Omitek Jennifer Reiling
Richard T. Porter Barbara Wojtowicz

Production Associate:
Susan Price

Art and Senior Production Assistants:
Melinda Arcabos Anita Henderson
Cari Biamonte Debra Lucas
Laura Bleiler Susan L. McIlwaine
Karen Branham Juliana K. Mills
Cynthia Gelper Dorothy Patterson
Jeri Hall-Gortowski E. Ruth White

Production Assistant:
Brenda Chandler

Manuscript Records:
Lisa Hardin

Administrative Assistant
A. Tara Wehnes

**Department of Scientific
and Socioeconomic Indexing:**
Norman Frankel (Director)
George Kruto
Susan McClelland
Mary Kay Tinerella

Advertising Principles: Each advertisement in this issue has been reviewed and complies with the principles governing advertising in AMA scientific publications. A copy of these principles is available on request. The appearance of advertising in AMA publications is not an AMA guarantee or endorsement of the product or the claims made for the product by the manufacturer.

ADVERTISING OFFICES: Eastern: 600 Third Ave, Suite 3700, New York, NY 10016 (Manager: Robert C. Corcoran [212-867-6640]; Representatives: Phillip B. Altamore, John L. Reeves, M. Gary Sabatos); Midwest/Farwest: 535 N Dearborn St, Chicago, IL 60610 (Manager: Thomas J. Carroll [312-280-7182]; Representative: John P. Cahill)

Continued from page 2387

Perceived Aluminum-Related Disease in a Dialysis Population 2541
Andrew S. Brem, MD; Cindy DiMario, RN; David L. Levy, MD, Boston, Mass

**A New Noninvasive Management Strategy for Patients
With Suspected Pulmonary Embolism** 2549
Russell D. Hull, MBBS, MSc; Gary E. Raskob, MSc; Geoffrey Coates, MBBS;
Akbar A. Panju, MBChB; Gerald J. Gill, MD, Hamilton, Canada

The Ontario Cohort Study of Running-Related Injuries 2561
Stephen D. Walter, PhD; L. E. Hart, MB, BCh, MSc, FRCPC;
John M. McIntosh, MSc; John R. Sutton, MB, FRCPC, Hamilton, Canada

Predicting Lower-Extremity Injuries Among Habitual Runners 2565
Caroline A. Macera, PhD; Russell R. Pate, PhD; Kenneth E. Powell, MD;
Kirby L. Jackson; Juliette S. Kendrick, MD;
Timothy E. Craven, MSPH, Atlanta, Ga

Outcomes of Pregnancy in Adolescents With Severe Asthma 2571
Andrea J. Apter, MD; Paul A. Greenberger, MD; Roy Patterson, MD, Chicago, Ill

**Oral Ciprofloxacin vs Parenteral Cefotaxime in the Treatment
of Difficult Skin and Skin Structure Infections** 2579
Layne O. Gentry, MD, Houston, Tex;
Carlos H. Ramirez-Ronda, MD, San Juan, Puerto Rico;
Edward Rodriguez-Noriega, MD, Apartado, Mexico;
Harogopal Thadepalli, MD, Los Angeles, Calif;
Pedro Leal del Rosal, MD, Chihuahua, Mexico;
Claudio Ramirez, Guatemala City, Guatemala

CLINICAL OBSERVATIONS

**Three Opportunistic Infections Associated With
Ectopic Corticotropin Syndrome** 2589
Steven C. Sieber, MD; Ronald Dandurand, MD; Nelson Gelfman, MD;
Paul Iannini, MD; Frank Braza, MD, Danbury, Conn

**Refractory Potassium Repletion due to
Cisplatin-Induced Magnesium Depletion** 2592
Mariano Rodriguez, MD; Dilip L. Solanki, MD;
Robert Whang, MD, Oklahoma City, Okla

Thyrotoxic Periodic Paralysis 2597
David E. Kelley, MD; Hossein Gharib, MD; Frank P. Kennedy, MD;
Ralph J. Duda, Jr, MD; Philip G. McManis, MB, BS, FRACP, Rochester, Minn

REGULAR DEPARTMENTS

Editor's Correspondence 2602

Classified Advertising 2607

Instructions for Authors 2395

Index to Advertisers 2382

2391